



**Interior Design  
Support**

**Interior Project  
Implementation**

**Turnkey  
Operation**



**MULTIVERSE**

Your reliable partners for Interior Solutions



## Mission

To provide our clients with high quality interior design support and project implementation service on turnkey basis, in total conformity of specified standards, adhering to design and time parameters within the budgetary constraints every time, all the time.



# Organizational Overview

## Associate Teams 2

Plumbers  
Electricians  
Wood workers  
Stone Workers

## Associate Teams 1

Architects,  
Structural Engrs  
Electrical Engrs  
Interior Designers



## Associate Teams 3

Furniture Designers  
Skilled Carpenters  
Stainers/ Finishers

## Associate Teams 5

Channel Partners  
Vendors  
Supply chain

Multiverse, over the years has developed a strong one-one relation with qualified, creative, experienced and skillful teams specializing in different areas of building projects from conception, inception to culmination as desired/ dreamed by the clients.







The Modus Operandi at Multiverse is a well planned and well choreographed sequence that ensures quality output at every phase of the project in stipulated time and within prescribed budget. Time is the essence of any building project (fully or partly) which is highly susceptible to inflationary trends irrespective of their size.

## Operational Overview

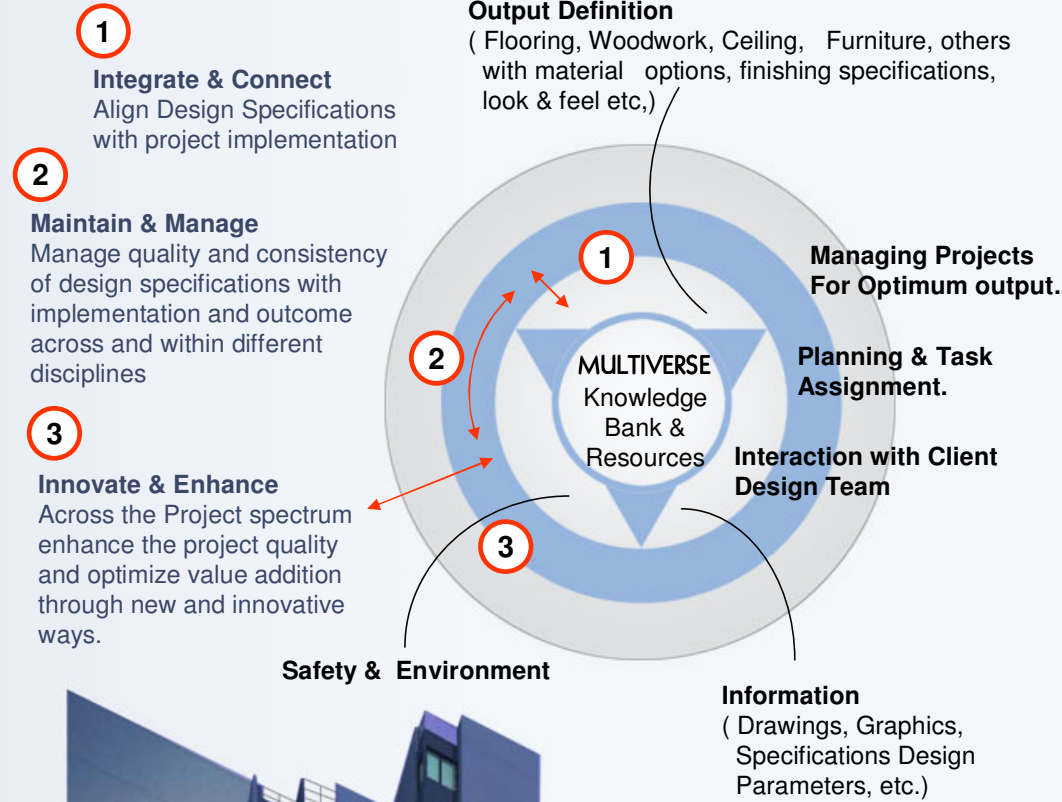



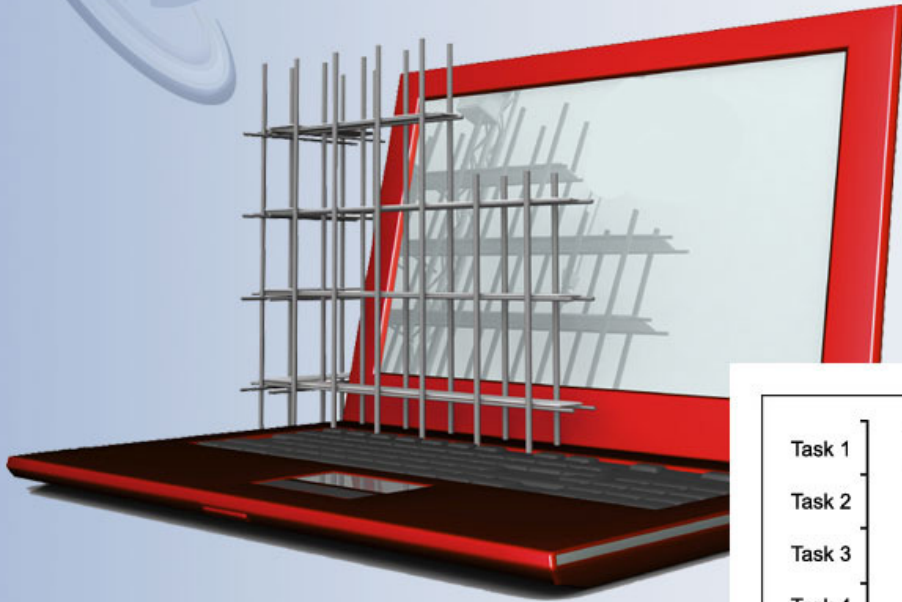

## Followup & Review : PERT

At Multiverse, the work progress is continuously reviewed through effective application of Program Evaluation & review Techniques (PERT) which charts the diverse tasks that need to be completed in a project. Corrective actions are taken in time to prevent work sequences from going astray and adversely affecting the overall time frame of the project. Thus the expensive delays due to inflationary trends are nullified.

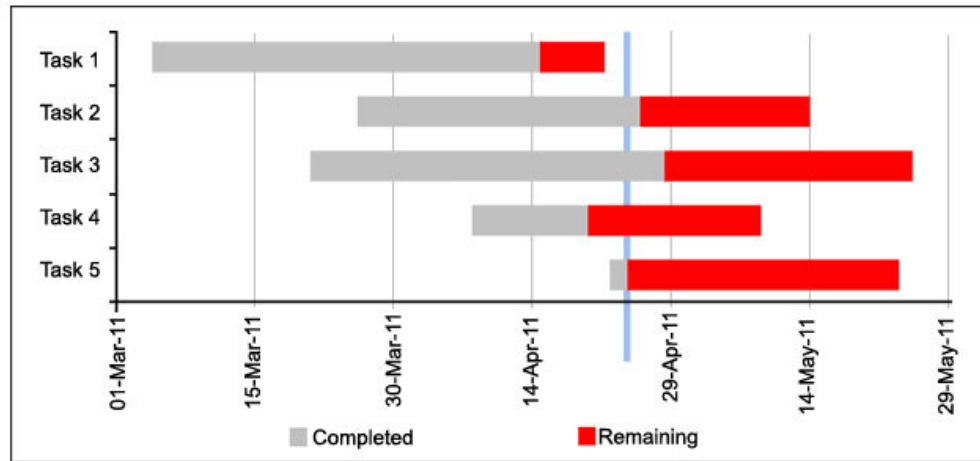

# Scope of Work

Scope of work at Multiverse includes:

## Woodwork

---

- Kitchens
- Wardrobes
- Wood paneling
- Ceiling
- Shutters

## Furniture

---

- Sofa sets
- Bedroom sets
- Coffee / Side tables
- Dinning Tables
- Others

## Flooring

---

- Wooden Floors
- Ceramic Tiles
- Synthetic Floors
- Stone Flooring

## Ceiling

---

- POP False Ceiling
- Gypsum Board Ceiling
- PVC Ceiling

## Painting / Staining

---

- Walls; Diverse Finish/ Textures
- Metal ; Oil, Powder
- Wood ; Staining / Faux Finish



## Woodwork : Kitchens

Kitchens installed by Multiverse exemplify excellent workmanship with attention to minute details and quality finishing. Multiverse kitchens though of the dominant geometric shapes with four-sided variety, from rectangular cabinetry to square appliances, incorporates triangulation between sink, cooking range and fridge to enhance ergonomic value and functionality. Cabinets and base structures are procured from best in business suppliers and final product has the aesthetic looks without compromising functionality (suitable for Indian cooking).

Multiverse has installed diverse types of Kitchens from classic to contemporary (Modular) and custom styled.







## Woodwork : Wardrobes

Wardrobes are basically similar to kitchens except for large overall size and magnitude of panels. Thus the quality of work produced by Multiverse is same. For wardrobes special attention is given to alignment of shutters and uniformity of panel texture across the frontage for aesthetic appeal. Multiverse has vast experience and knowledge in installing different types and sizes of wardrobes from classical designs to contemporary (Modular) and custom styled ones in varying textures and material specifications.



## Woodwork : Wall Panels

Paneling walls with wood is a fine art that needs to be perfected over years with experience and fine craftsmanship. The choice of material, surface finishing, staining and finally the design needs to be perfectly matched to produce the desired quality, visual effect and aesthetic value.

Multiverse over the years has created paneled space that enthralled all those who enjoyed it.







## Woodwork : Ceiling

Multiverse has produced some amazing effects by combining woodwork with POP or gypsum false ceilings in a most creative way. Finishing to perfection is the key. There is very little room for error and corrective action is very expensive. Thus getting it right the first time every time takes meticulous planning and minute attention to detail.







## **Woodwork : Shutters (Doors & Windows)**

Multiverse has the resources and skilled workforce capable of producing shutters for doors and windows using different type of material as per the specifications and design of the clients.

The clients are assured of work quality and finish.





## Furniture : Sofa Sets

Custom built fully upholstered sofa set with classical carved coffee table and side table set designed for a high end client.





## Furniture : Bedroom Sets

Custom built fully bedroom set with side tables and vanity counter made from carved teak frame and panels of veneer with design inlay.





## Furniture : Dinning Set

Custom designed 8 seat dinning table made with carved teak base, glass top and matching chairs. An intricately designed hutch was created to match the dinning set.





## Flooring : Hard Wood

Multiverse will professionally install the floor that fits your style and stays true to your specified design. Wooden floors can be classic or rustic, with looks varying from classical oak, to the more modern exotic look of Brazilian Cherry. Special attention is given to alignment, jointing and finishing to assure quality installation.







## Flooring : Ceramic Tiles

Multiverse offers the highest Quality floor Installation. Our pride in workmanship reflects in all our installations. Special attention is paid to jointing, cementing and alignment. In toilets proper water proofing and seepage control is given high priority. Home Owner, Business Owner, Designer and builders no matter what your "Ceramic Tile" installation need is , you are assured of Quality and Service.



## Flooring : Stone Masonry

Multiverse has a team of excellent stone floor masons capable of working with Indian Marble, Green Marble, Italian Marble, Granite and several other stone specialties either in stand alone design or in combination designs using more than one stone type. We have systems in place to ensure excellence in quality and finish.

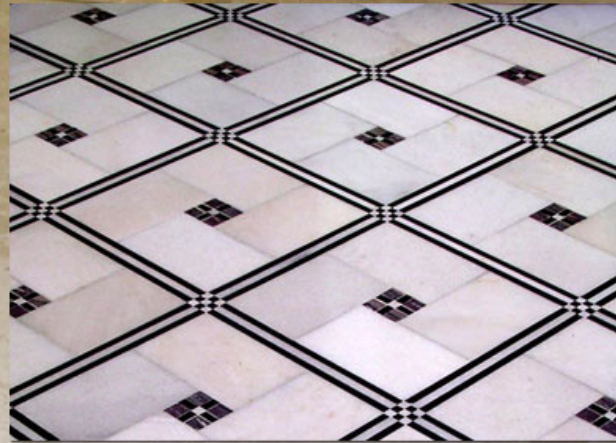
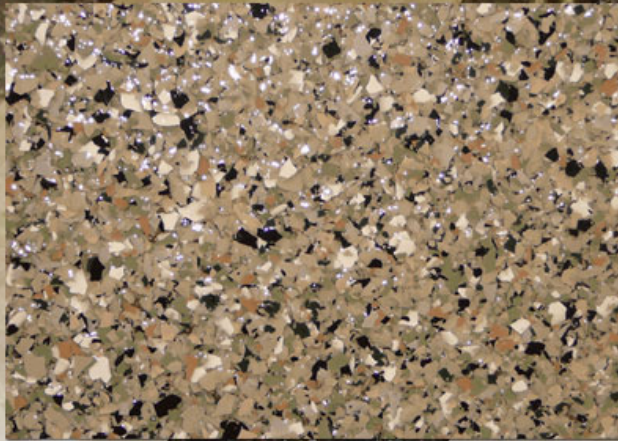





## Flooring : Synthetic Laminated

Multiverse has installed thousands of square feet of synthetic laminated flooring, which is preferred for its durability, designs which mimic diverse wooden textures, stone patterns etc. The laying skills enhance the beauty of the floor. Smooth bubble free laying with extra care in corners is the key in optimizing the beauty of these floors.







## False ceiling

Multiverse has well trained and experienced teams to install diverse types of false ceilings from suspended synthetic foam tiles to POP, to Geometric Gypsum board designs , PVC and a medley using combination of two or more types..



Suspended Tiles



PVC Ceiling



Gypsum Board



Decorative Ceiling



## Painting / Staining : Interior

Multiverse has the manpower and know how to execute painting assignments of diverse nature from simple to complex involving the use to different types of material and diverse surfaces like wood, metal etc including faux finish create exquisite interior designs and colour schemes..



Staining





## PROJECTS - I

SCOPE: INTERIOR DECOR AND FURNISHING

Project Location:

G-3, 16A, Palam Marg

Vasant Vihar, New Delhi 110057



TYPE: OFFICE CUM RESIDENCE

CLIENT: Mahalaxmi Infra Ventures Pvt. Ltd







## PROJECTS - 2

SCOPE: INTERIOR DECOR AND FURNISHING

Project Location:  
58 Siddiqui Chambers  
Flat # 5, A Wing, Morland Road,  
Mumbai 220008

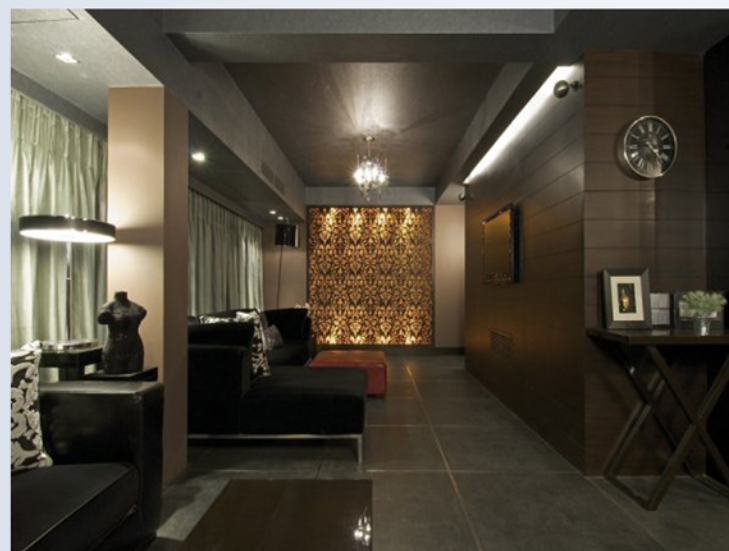
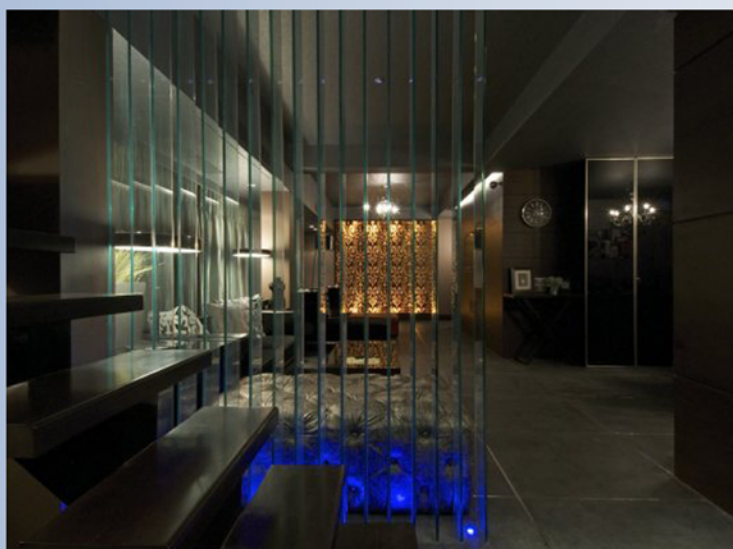
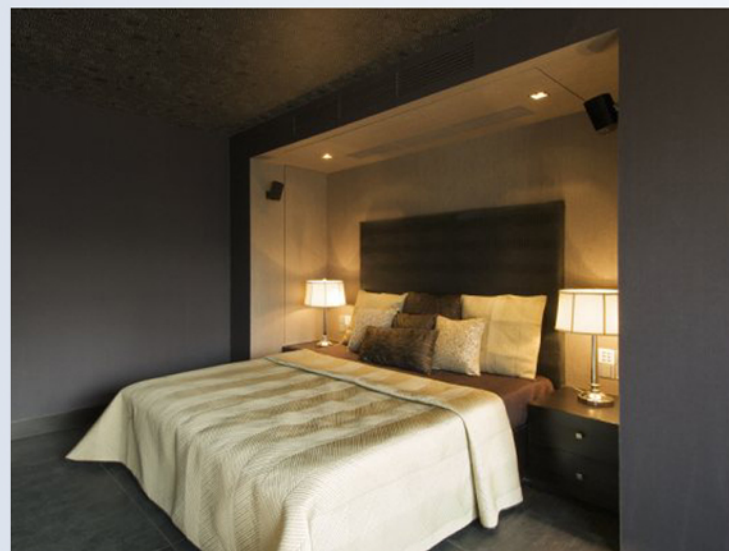

TYPE: RESIDENCE  
CLIENT: Mr. S Thakur





## PROJECTS - 3

SCOPE: INTERIOR DECOR AND FURNISHING

Project Location:  
Neptune  
Road # 3, Banjara Hills,  
Hyderabad 500034



TYPE: BUSINESS PREMISES

CLIENT: M/s. NEPTUNE BUILDERS PVT. LTD.





**North Office:  
1062, GF, Sector 31, Gurgaon 122002  
Haryana  
Phone: 9971427880**

**Multiverse Dexigns & Management,  
8-2-350, Road # 3, " AK Enclave ", Banjara Hills, Hyderabad 500 034  
Phone: +91-40-2335 2829, Telefax: +91-40-6682 7860  
email: [info@multiverse.co.in](mailto:info@multiverse.co.in)**